

Welcome to the West Area Planning Committee

- This planning committee meeting is held in public but it is not a public meeting.
- There will be an opportunity for the public to address the committee on each application.
- If you wish to speak for or against a planning application, you need to have either requested it in advance, or hand in one of the available speaker forms, or speak to the clerk.
- Information on meeting protocol and conduct at the committee is set out in the Code of Practice.
- This is in the committee agenda just before the first planning application report.



BM 59.14m

+ 58.4m

+ 58.3m

GODSTOW ROAD

ROMAN ROAD CLOSE

MEADOW PROSPECT

Playground

Church

PH
128

118

114

104

100

8

(P-1)

20

58.4m

TC8

102

117

105

103

88

121

123

118

127

9

130

131

91

13

9

4

1

8

8

21





DP
020

22

Existing Elevations

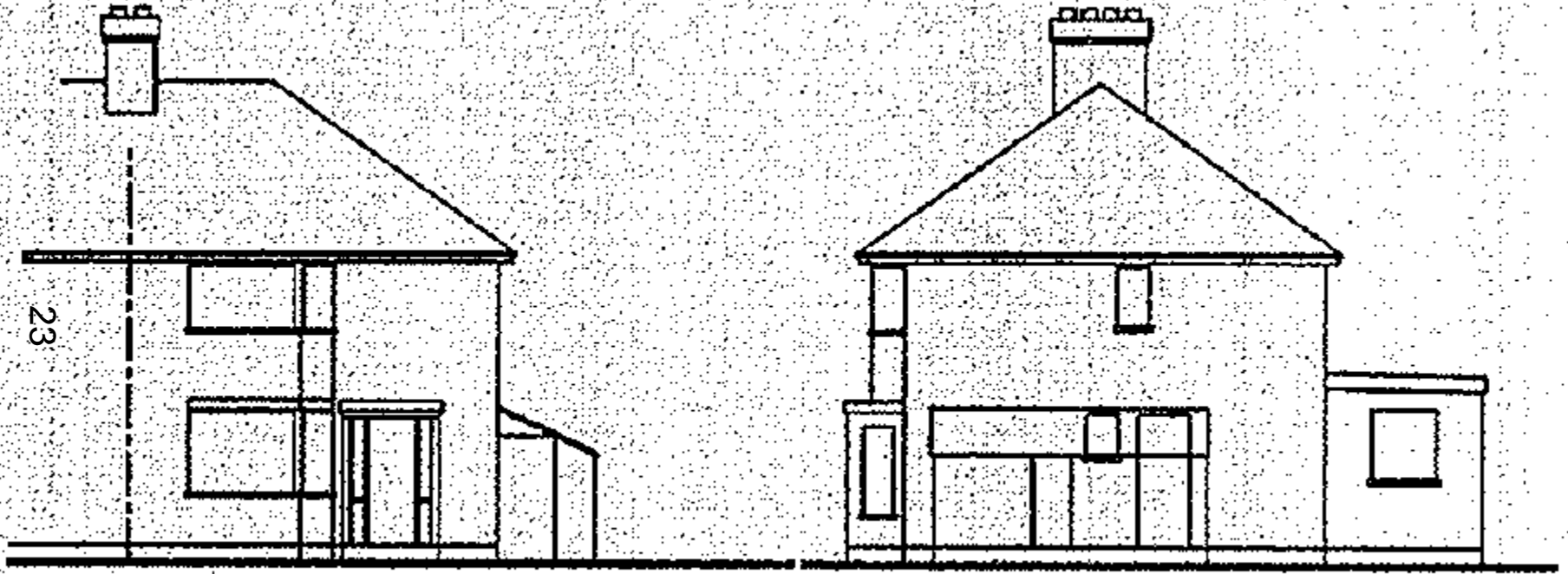

NORTH ELEVATION

WEST ELEVATION

103

105

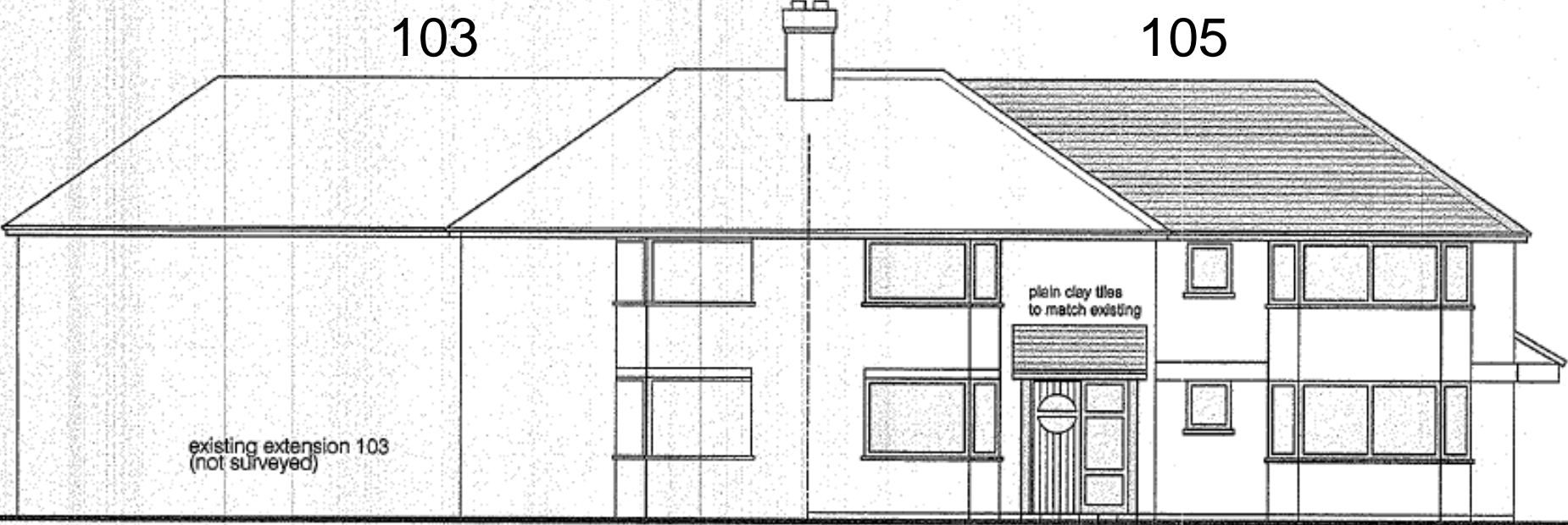

existing extension 103
(not surveyed)

plain clay tiles
to match existing

24

Proposed Elevations

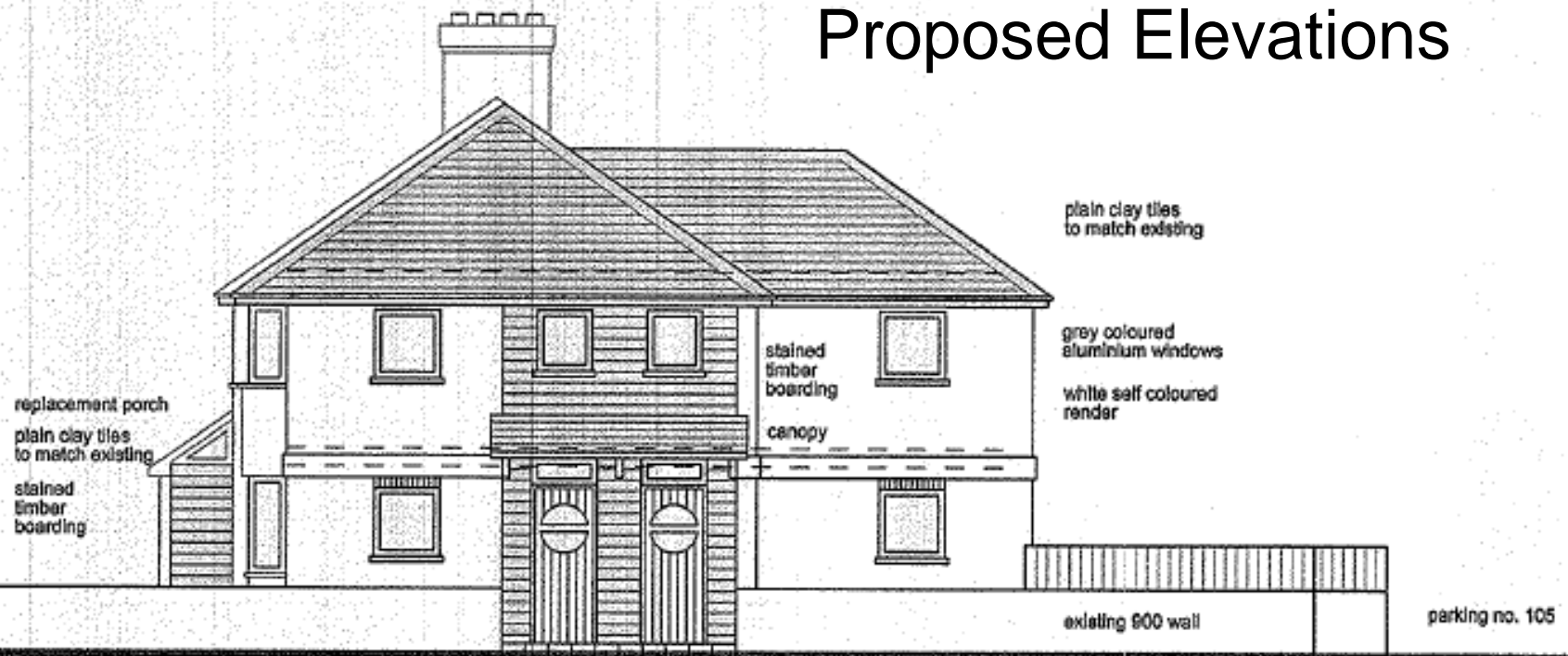

replacement porch
plain clay tiles
to match existing
stained
timber
boarding

plain clay tiles
to match existing

stained
timber
boarding
canopy

grey coloured
aluminium windows
white self coloured
render

existing 900 wall

parking no. 105

Existing Floor Plans

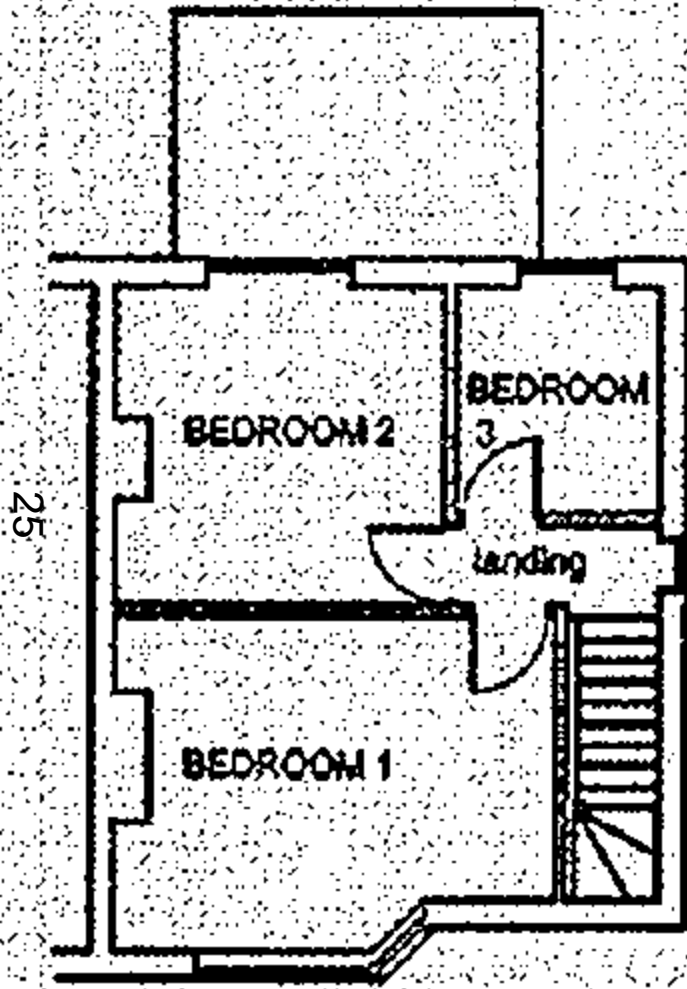

FIRST FLOOR

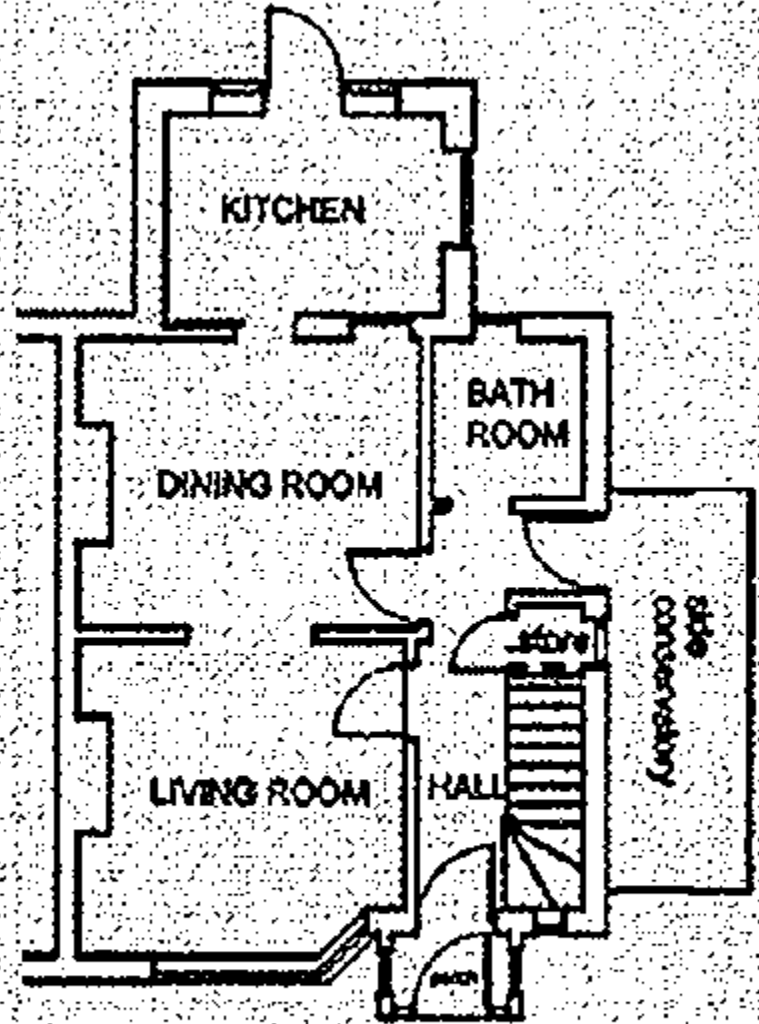

GROUND FLOOR

Proposed Site Plan

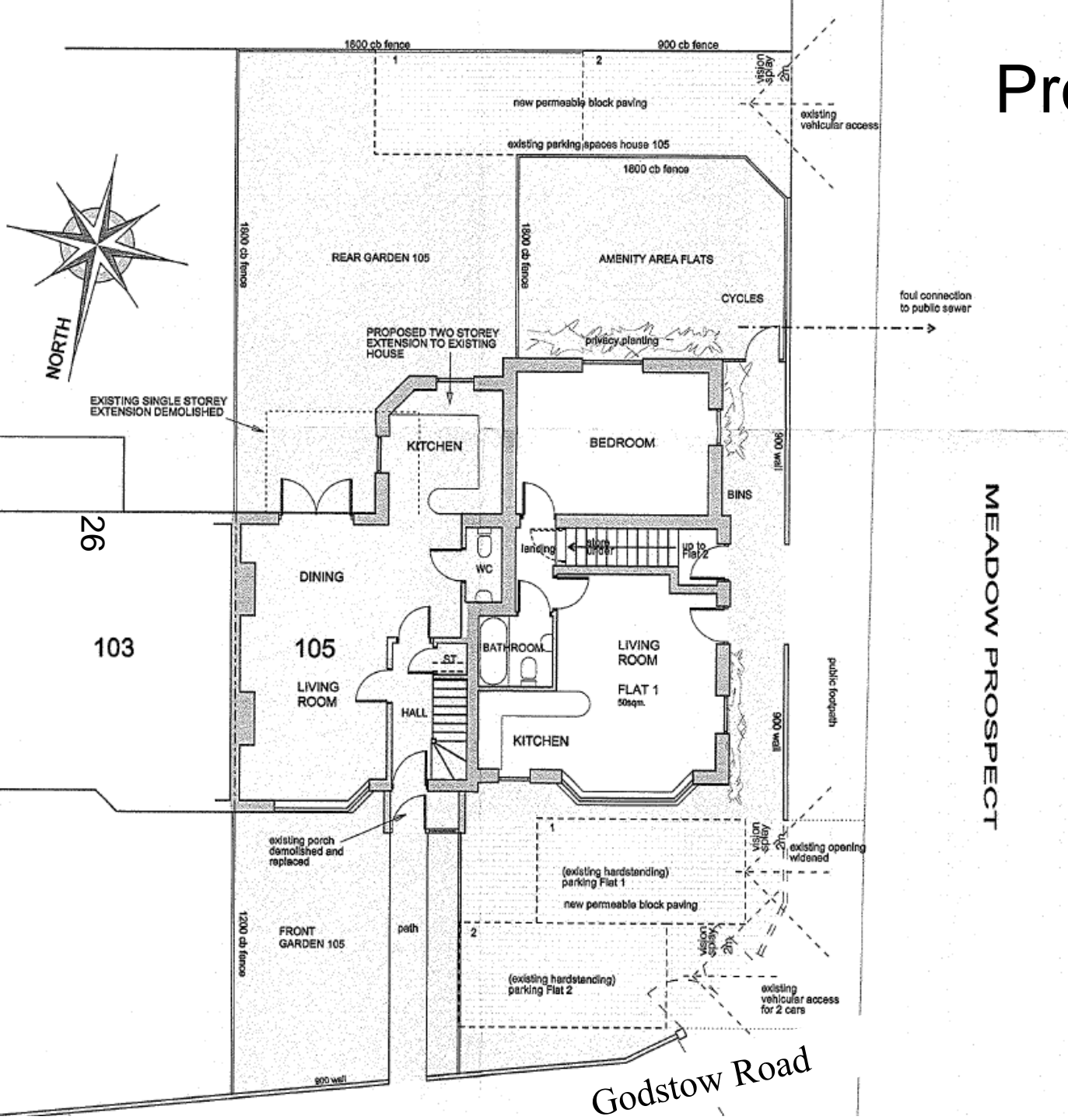

Proposed First Floor

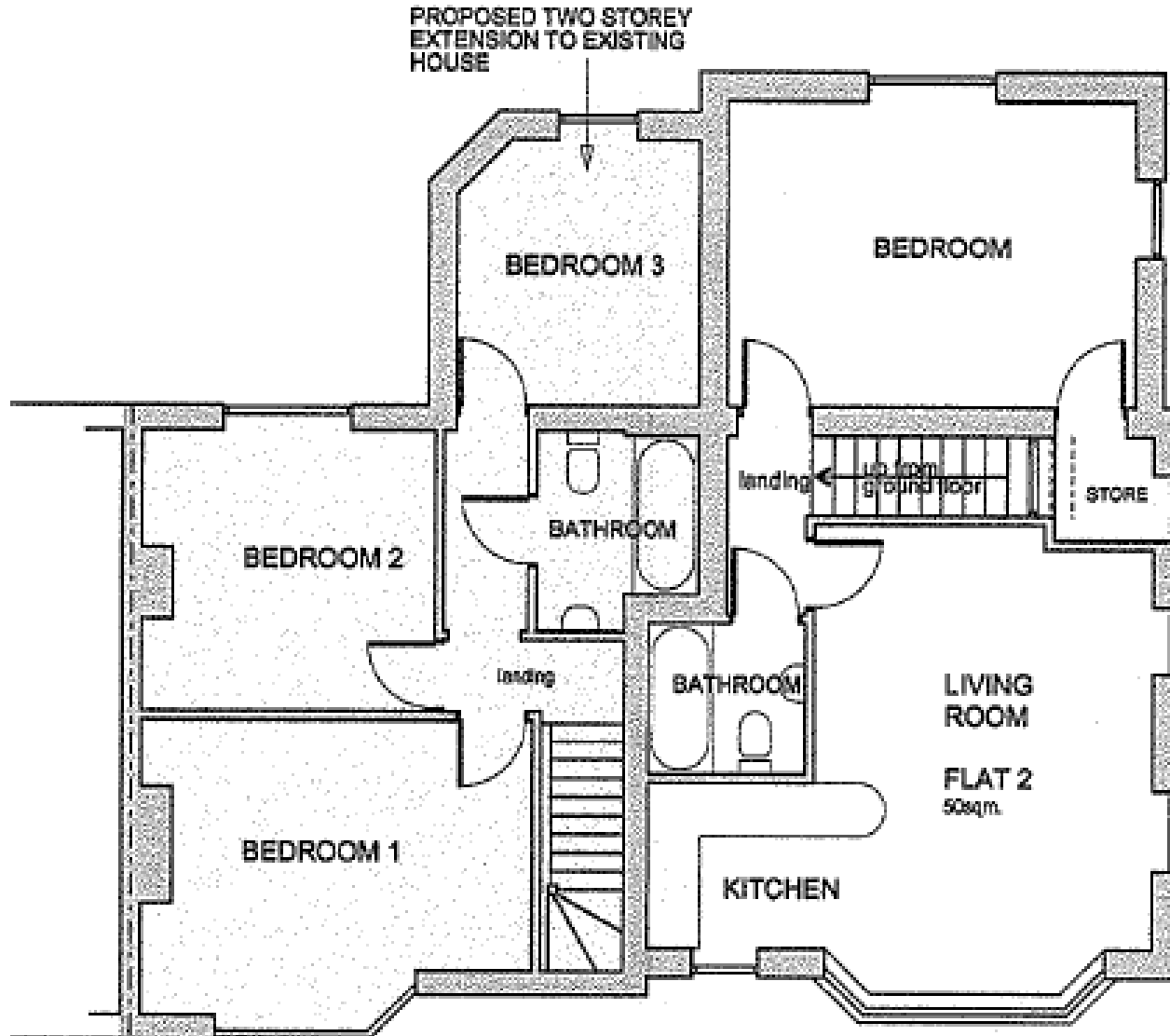

This page is intentionally left blank